

ARCHSPACE
 221A Archway Road
 N6 5BN
 London

Project: **SITE AT 1 DRESDEN ROAD**
 LONDON N19 3BE

Scale: 1:100 @ A3
 Drawing: 03DSR P 107
 Date: 09 04 2016

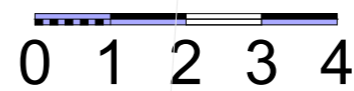

PROPOSED
GROUND FLOOR PLAN

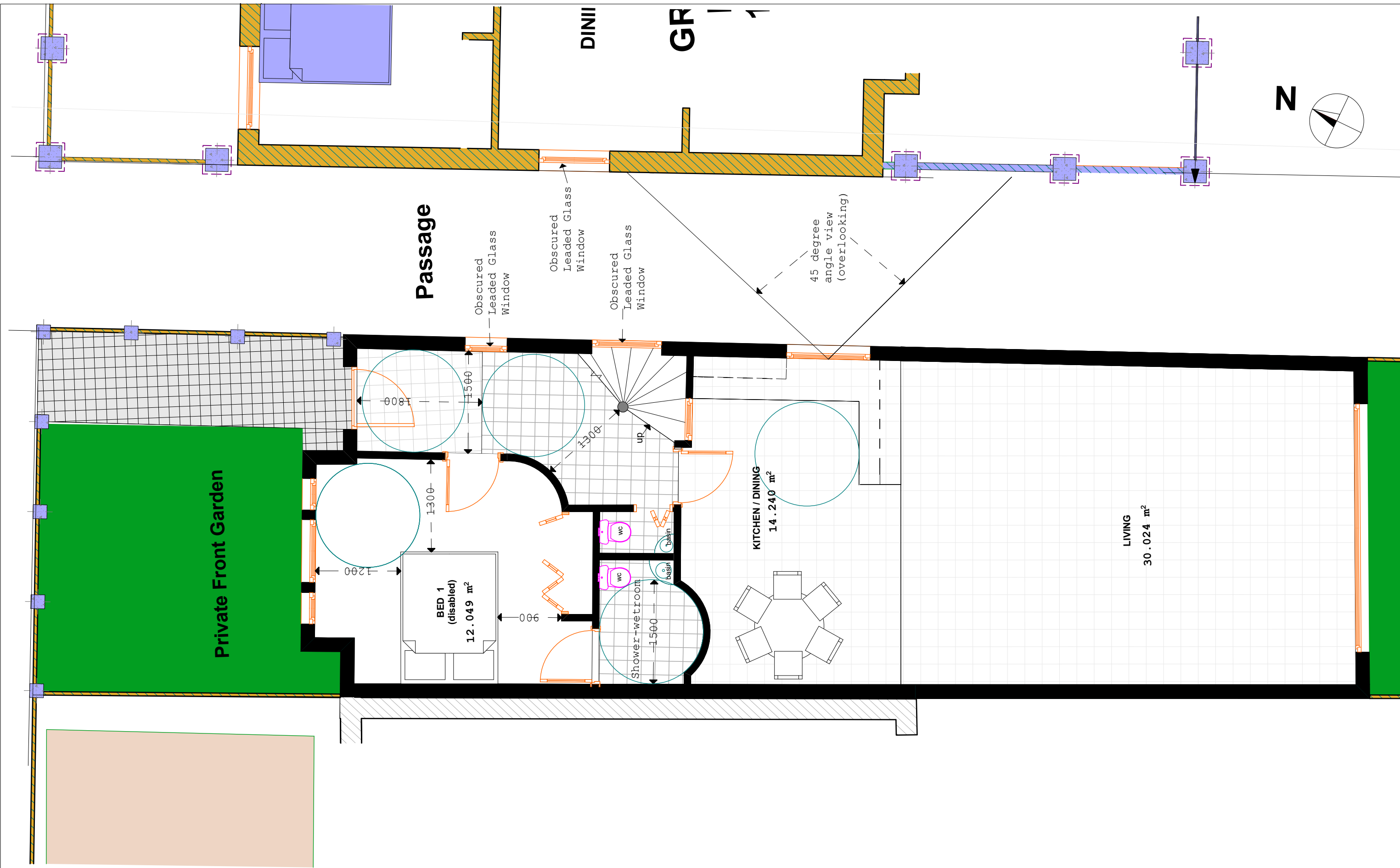

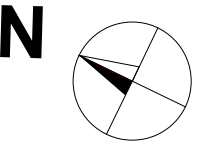
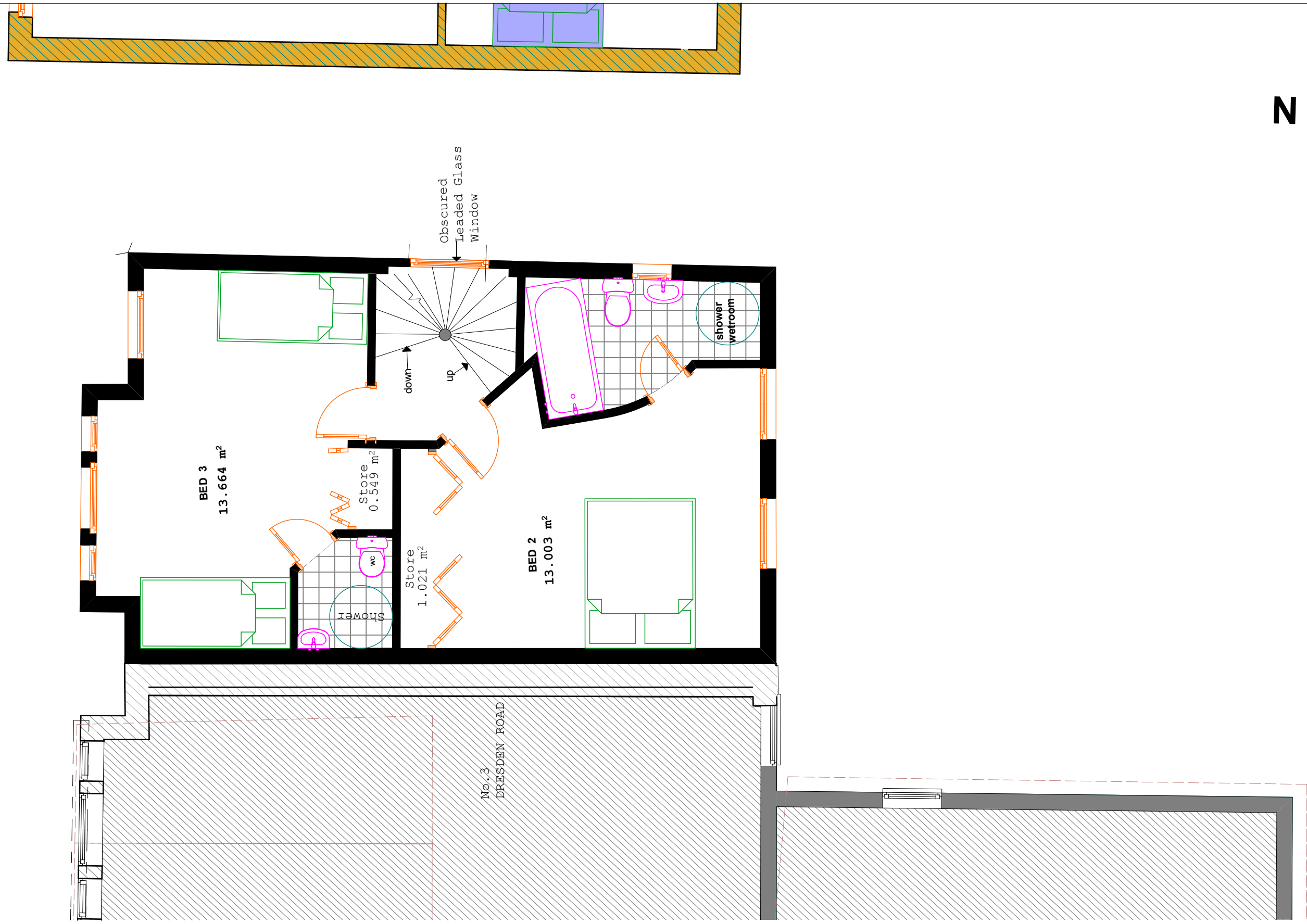

ARCHSPACE
 221A Archway Road
 N6 5BN
 London

Project: SITE AT 1 DRESDEN ROAD
 LONDON N19 3BE

Scale: 1:50 @ A3
 Drawing: 03DSR P 104
 Date: 09 04 2016



**PROPOSED
 FIRST FLOOR PLAN**

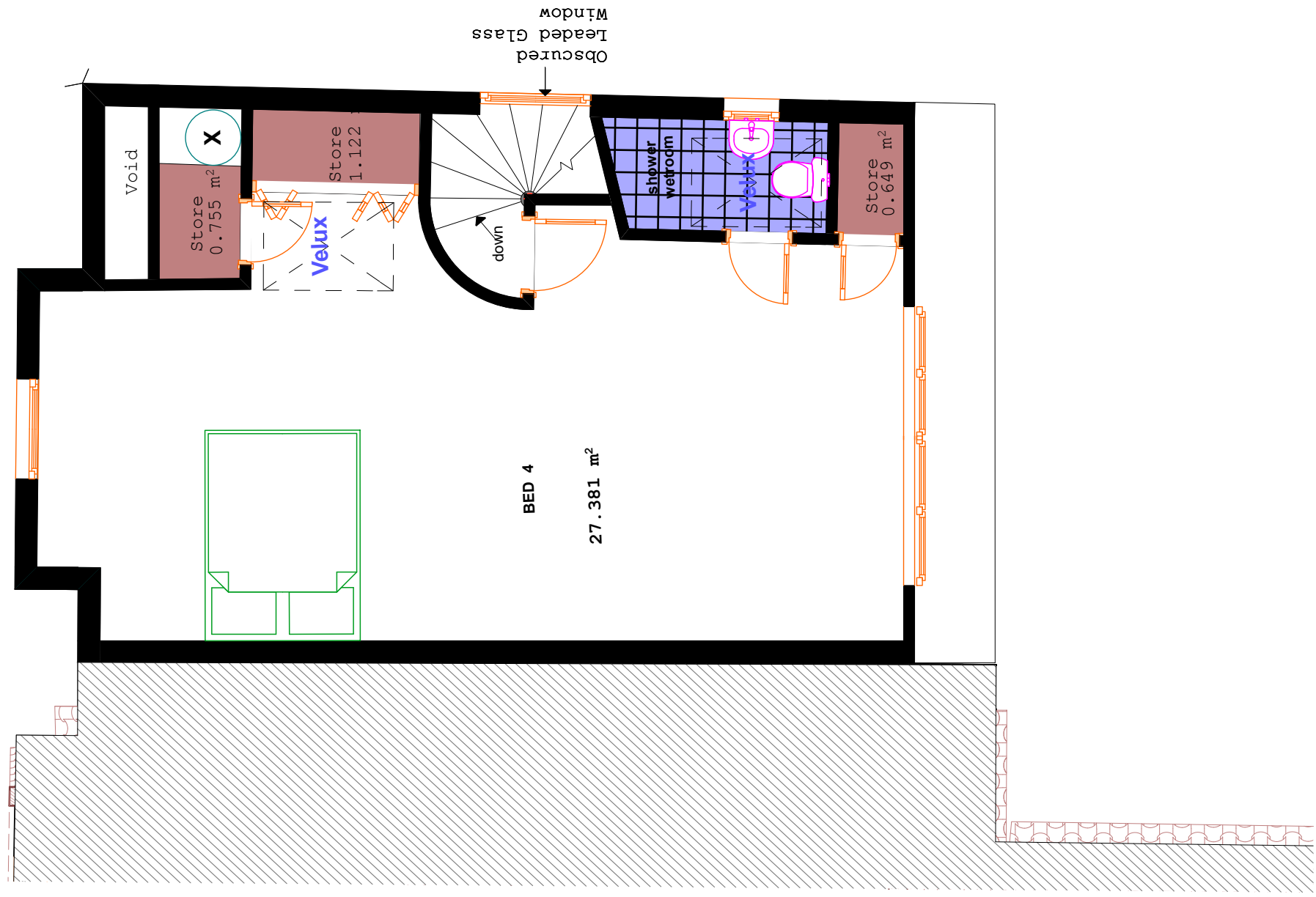
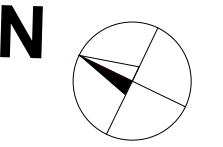
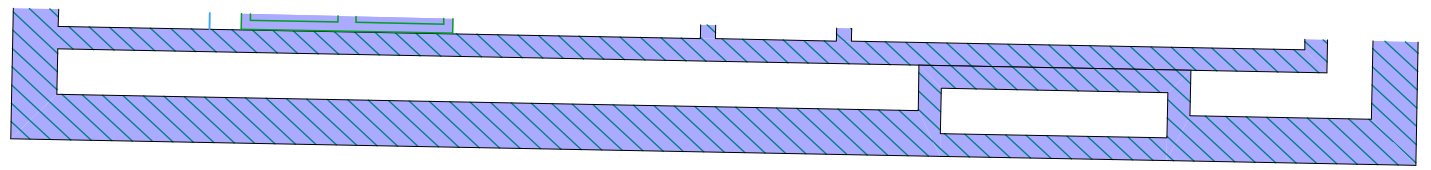

ARCHSPACE
 221A Archway Road
 N6 5BN
 London

Project: SITE AT 1 DRESDEN ROAD
 LONDON N19 3BE

Scale: 1:50 @ A3
 Drawing: 03DSR P 105
 Date: 09 04 2016



**PROPOSED
 SECOND FLOOR PLAN**

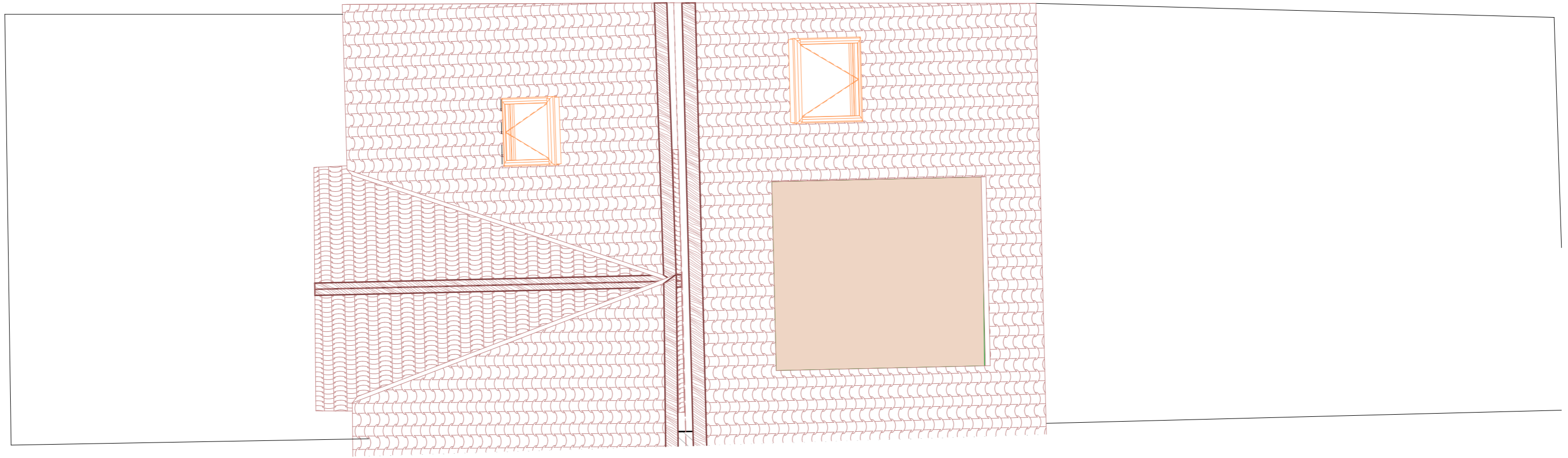



No 3 Dresden Road



No 1 Dresden Road



Proposed Building



ARCHSPACE
221A Archway Road
London
N6 5BN

Project: SITE AT 1 DRESDEN ROAD
LONDON
N19 3BE

Scale: 1:50 @ A2
Drawn: DG
Drawing: Nr.:03DSR P 202
Date: 09 04 2016

**PROPOSED
REAR ELEVATION**



No 1 Dresden Road

No 3 Dresden Road



Proposed Building

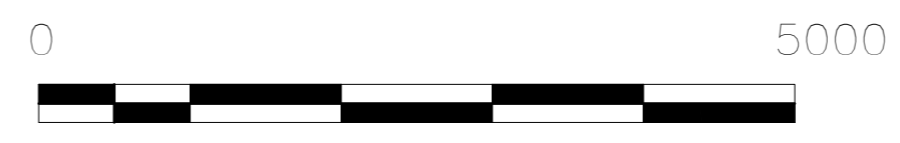

ARCHSPACE
221A Archway Road
London
N6 5BN

Project: SITE AT 1 DRESDEN ROAD
LONDON
N19 3BE

Scale: 1:50 @ A2
Drawing: Nr.:03DSR P 201
Date: 09 04 2016

**PROPOSED
STREET ELEVATION**



ARCHSPACE
221A Archway Road
London
N6 5BN

Project: SITE AT 1 DRESDEN ROAD
LONDON
N19 3BE

Scale: 1:50 @ A2
Drawing: Nr.:03DSR P 203
Date: 09 04 2016



**PROPOSED
SIDE ELEVATION**

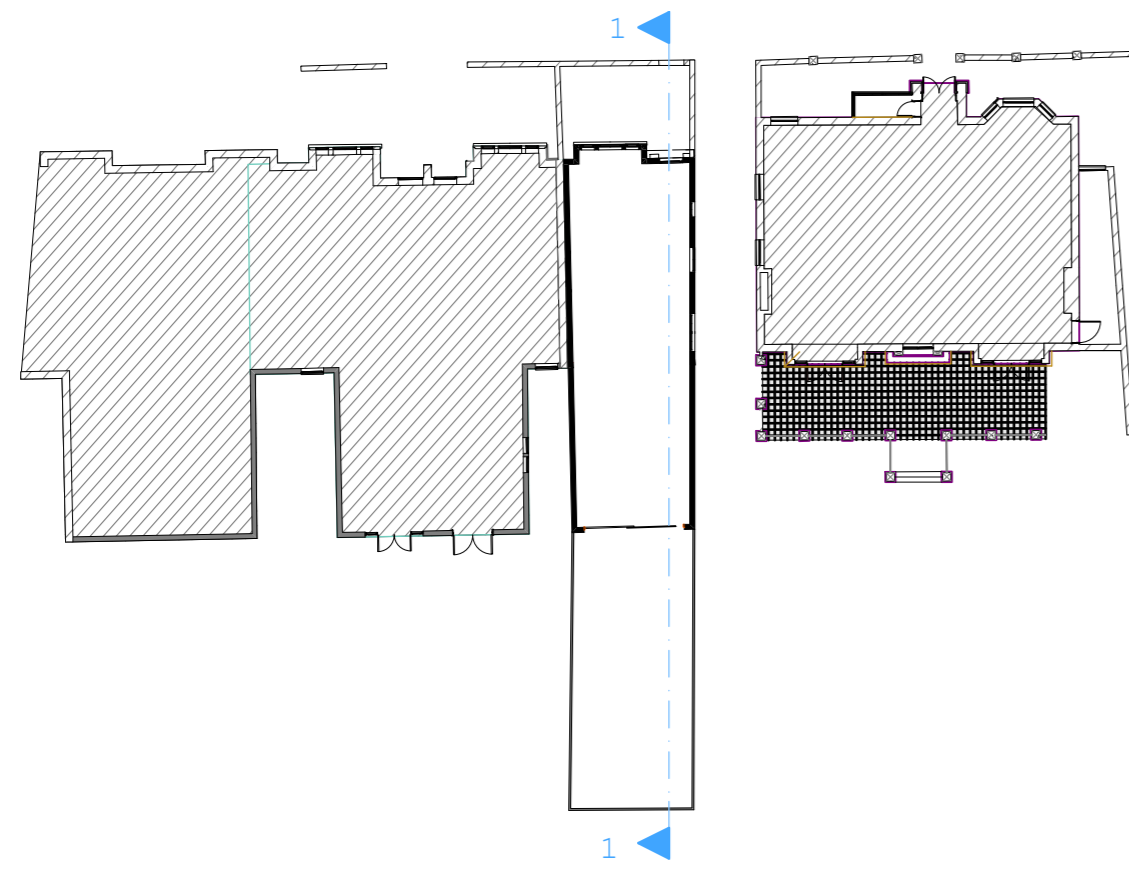

ARCHSPACE
221A Archway Road
London
N6 5BN

Project: SITE AT 1 DRESDEN ROAD
LONDON
N19 3BE

Scale: 1:50 @ A2
Drawing: Nr.:03DSR P 301
Date: 09 04 2016



**PROPOSED
SECTION**



ARCHSPACE
 221A Archway Road
 N6 5BN
 London

Project: **SITE AT 1 DRESDEN ROAD**
LONDON N19 3BE

Scale: **1:500 @ A3**
 Drawn: **DG**
 Drawing: **02DSR P 0011**
 Date: **25 07 2013**



SITE PLAN PROPOSED